

**A PART OF LOT 4, IN BLOCK 27, OF CHAPMAN AND LUDINGTON'S ADDITION TO THE CITY OF WHITEWATER** and described as follows: Commencing at a point on the Northeasterly side of said Lot 4 115 feet Northwesterly from the Northeast corner of said Lot 4; and running thence Southwesterly in a straight line parallel with the Westerly line of Janesville Street to a point in the Southerly line of said Lot 4 115 feet from the Westerly line of said Janesville Street; thence Northwesterly along the Southerly line of said Lot 4 to the Northwest corner of Lot 5 of said Block; thence North along the East line of Lot 3 of said Block to the South line of Peck Street; thence East and Southeasterly along the South line of Peck Street to the place of beginning. Also a piece of land described as follows: being a part of Lot 5 of said Block 27 of Chapman and Ludington's Addition to said City of Whitewater; and commencing in the Southwesterly line of Lot 4 of said Block and at a point 115 feet Northwesterly from the Westerly line of Janesville Street and at the Southeast corner of the piece of land first above described; and running thence Southwesterly and parallel with the Westerly line of Janesville Street 4 feet; thence Northwesterly and parallel with the Southwest line of said Lot 4 to the Northwest line of said Lot 5; thence Northeasterly along the Northwest line of said Lot 5 to the Northwest corner of said Lot 5.

**Survey address: 701 Peck Street**

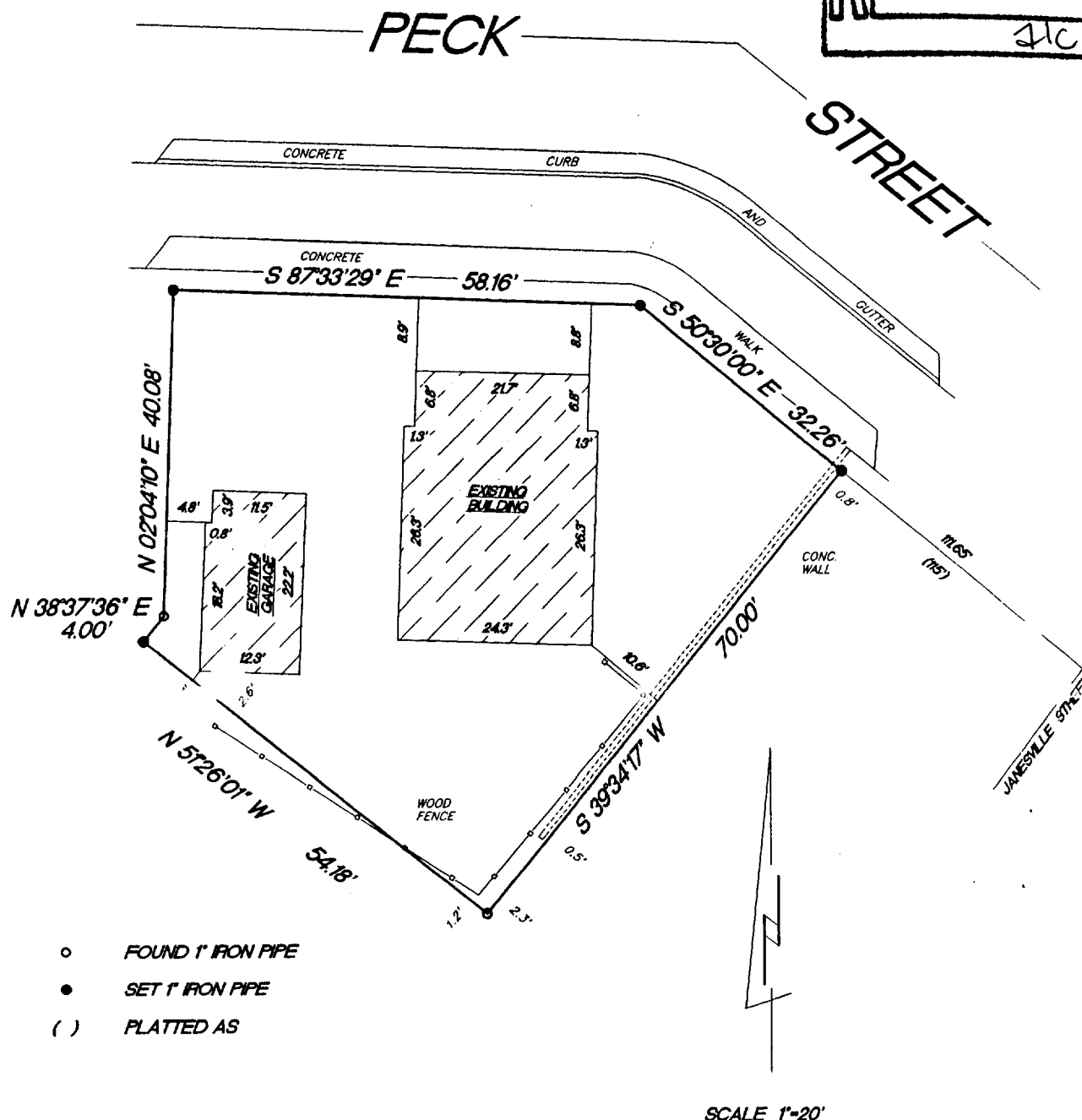
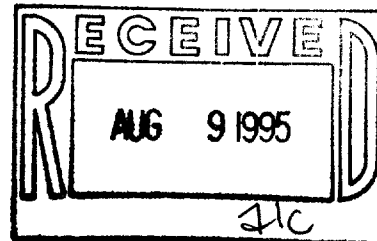

"I hereby certify that I have surveyed the above described property and that the above map is a true representation thereof and shows the size and location of the property, its exterior boundaries, the location of all visible structures and dimension of all principal buildings thereon, boundary fences, apparent easements, roadways and encroachments if any."

"This survey is made for the use of the present owners of the property, and also those who purchase, mortgage or guarantee the title thereto within one year from date hereof."

**KETTLE MORaine SURVEYING**  
**W362 S10227 Lewin Lane**  
**Eagle Wisconsin 53119**  
**(414) 594-3484**  
**fax (414) 594-5904**  
**Terrance E. Pisarek R.L.S.**

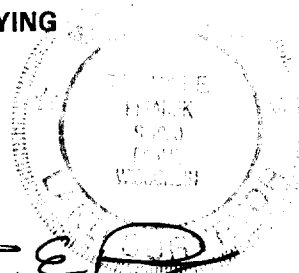

THIS IS NOT AN ORIGINAL SURVEY UNLESS THE SEAL IS RED

**7/31/95**

DATE \_\_\_\_\_

**TEP/DAP**

**FIELD WORK BY**

**TW**

**DRAWN BY**

**65102**

**JOB NUMBER**

CL-81

10-546